margaret shipman
art AND design
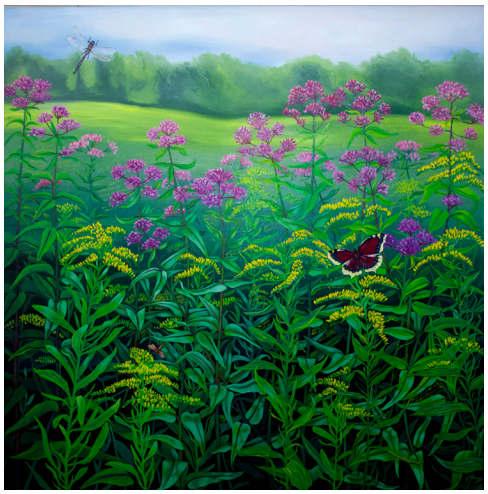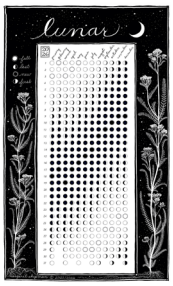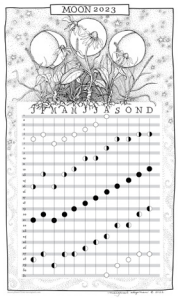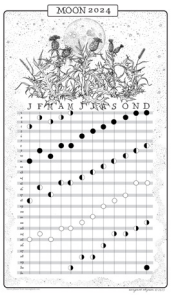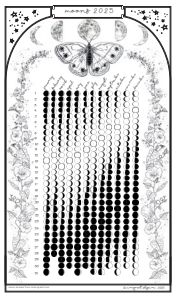
paintings of wild plants, medicinal herbs, and plant folklore